LASI
SICUREZZA PER L'AMBIENTE

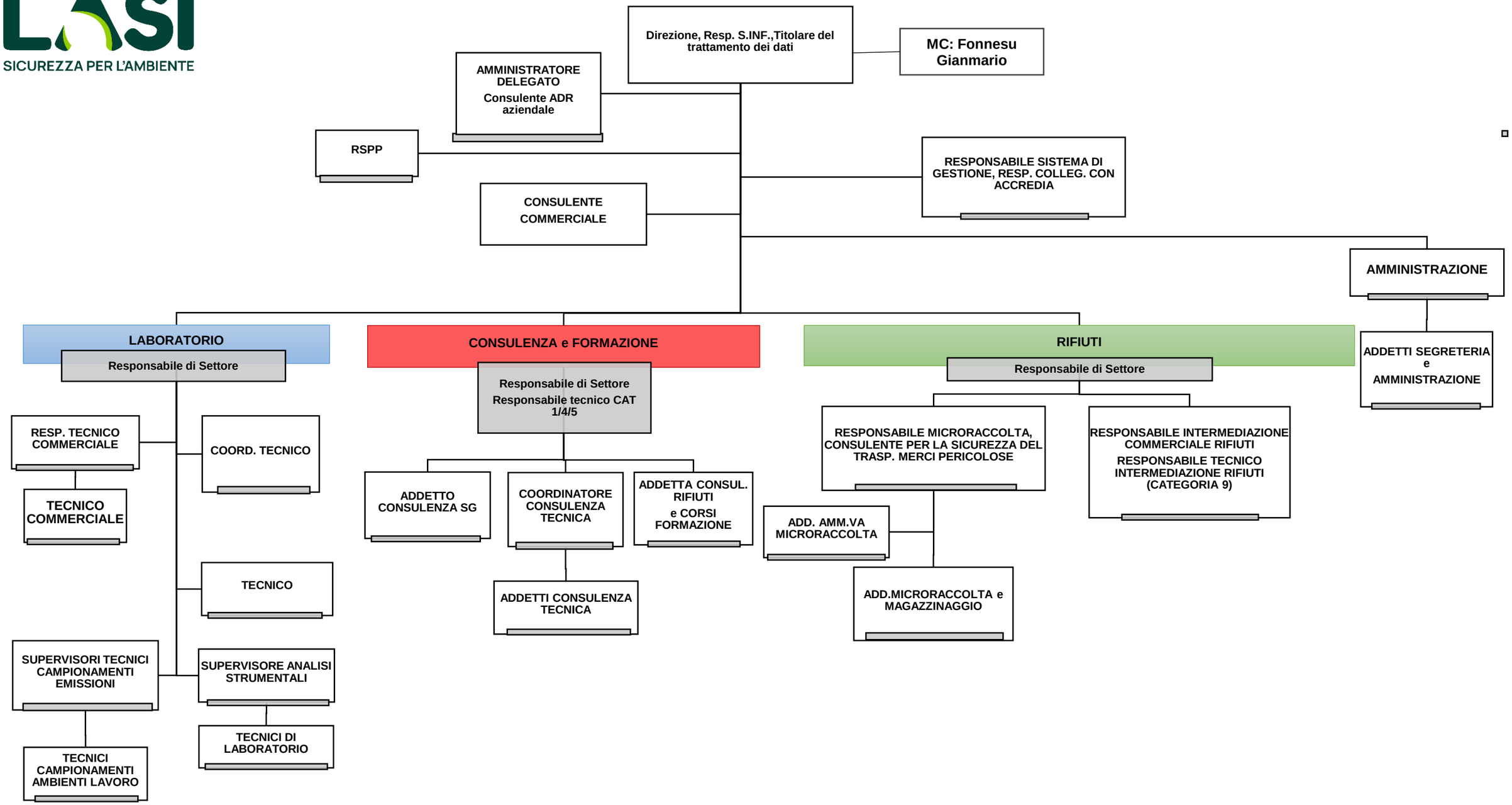

Emesso da RSG: **Silvia Francini**	Approvato da DIR: **M.C Squarcialupi**	Data aggiornamento:12/09/2024